# MATERIK®

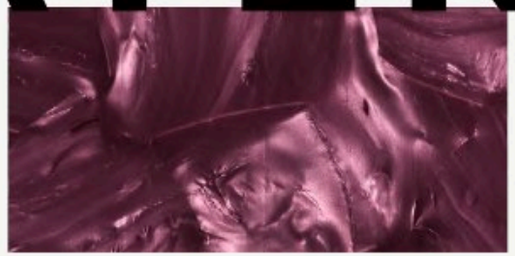

2026 COLLECTION

Every creation at MATERIK®
embodies Modern *Elegance*, Italian
*Craftsmanship*, innovative Materials
and the Poetry of *Nature*.

**Italian artistry: a handcrafted texture that makes every piece truly unique**



# CASES FOR
# IPHONE 18

The MATERIK® PureCase Collection fuses sustainable innovation with Italian craftsmanship. Crafted from premium materials, enhanced with MagSafe compatibility, and reinforced with 9H tempered glass, it transforms iPhone 18 protection into a statement of Modern Elegance.






PureCase

# RUBY REEF




MP-IP18PM-RR
iPhone 18 / 17 Pro Max




MP-IP18PRO-RR
iPhone 18 / 17 Pro



RETAIL PACKAGING

Italian-designed case for iPhone 17 & 18 Pro and Pro Max. Crafted with a twice-tempered glass back, a durable TPU frame, full MagSafe compatibility, and a one-of-a-kind surface pattern. No two surfaces are ever the same.

MAGSAFE COMPATIBLE

9H TWICE-TEMPERED GLASS

TPU FRAME, DURABLE BUILD

ONE-OF-A-KIND ITALIAN SURFACE



PureCase

# BLU REEF



MP-IP18PM-BLR
iPhone 18 / 17 Pro Max



MP-IP18PRO-BLR
iPhone 18 / 17 Pro



RETAIL PACKAGING

Italian-designed case for iPhone 17 & 18 Pro and Pro Max. Crafted with a twice-tempered glass back, a durable TPU frame, full MagSafe compatibility, and a one-of-a-kind surface pattern. No two surfaces are ever the same.

MAGSAFE COMPATIBLE

9H TWICE-TEMPERED GLASS

TPU FRAME, DURABLE BUILD

ONE-OF-A-KIND ITALIAN SURFACE




PureCase

# BLACK REEF




MP-IP18PM-BR
iPhone 18 / 17 Pro Max




MP-IP18PRO-BR
iPhone 18 / 17 Pro



RETAIL PACKAGING

Italian-designed case for iPhone 17 & 18 Pro and Pro Max. Crafted with a twice-tempered glass back, a durable TPU frame, full MagSafe compatibility, and a one-of-a-kind surface pattern. No two surfaces are ever the same.

MAGSAFE COMPATIBLE

9H TWICE-TEMPERED GLASS

TPU FRAME, DURABLE BUILD

ONE-OF-A-KIND ITALIAN SURFACE




PureCase

# WHITE REEF



MP-IP18PM-WR
iPhone 18 / 17 Pro Max



MP-IP18PRO-WR
iPhone 18 / 17 Pro



RETAIL PACKAGING

Italian-designed case for iPhone 17 & 18 Pro and Pro Max. Crafted with a twice-tempered glass back, a durable TPU frame, full MagSafe compatibility, and a one-of-a-kind surface pattern. No two surfaces are ever the same.

MAGSAFE COMPATIBLE

9H TWICE-TEMPERED GLASS

TPU FRAME, DURABLE BUILD

ONE-OF-A-KIND ITALIAN SURFACE



CrystalCase

# ACQUA



**MP-IP18PM-ACQ**
iPhone 18 / 17 Pro Max



**MP-IP18PRO-ACQ**
iPhone 18 / 17 Pro



RETAIL PACKAGING

Crystal-clear case for iPhone 17 & 18 Pro and Pro Max. Featuring a built-in aluminum kick-stand, full MagSafe compatibility, and backed by a lifetime anti-yellowing warranty.

MAGSAFE COMPATIBLE

LIFETIME ANTI-YELLOWING

BUILT-IN KICKSTAND

CRYSTAL-CLEAR POLYCARBONATE




PureCase

# BLACK PEARL



MP-IP17PM-1
iPhone 18 / 17 Pro Max



MP-IP17PRO-1
iPhone 18 / 17 Pro




RETAIL PACKAGING

Italian-designed case for iPhone 17 & 18 Pro and Pro Max. Crafted with a twice-tempered glass back, a durable TPU frame, full MagSafe compatibility, and a one-of-a-kind surface pattern. No two surfaces are ever the same.

MAGSAFE COMPATIBLE

9H TWICE-TEMPERED GLASS

TPU FRAME, DURABLE BUILD

ONE-OF-A-KIND ITALIAN SURFACE




PureCase

# WHITE PEARL



MP-IP17PM-2
iPhone 18 / 17 Pro Max



MP-IP17PRO-2
iPhone 18 / 17 Pro




RETAIL PACKAGING

Italian-designed case for iPhone 17 & 18 Pro and Pro Max. Crafted with a twice-tempered glass back, a durable TPU frame, full MagSafe compatibility, and a one-of-a-kind surface pattern. No two surfaces are ever the same.

MAGSAFE COMPATIBLE

9H TWICE-TEMPERED GLASS

TPU FRAME, DURABLE BUILD

ONE-OF-A-KIND ITALIAN SURFACE




PureCase

# WHITE SAND



MP-IP17PM-3
iPhone 18 / 17 Pro Max



MP-IP17PRO-3
iPhone 18 / 17 Pro




RETAIL PACKAGING

Italian-designed case for iPhone 17 & 18 Pro and Pro Max. Crafted with a twice-tempered glass back, a durable TPU frame, full MagSafe compatibility, and a one-of-a-kind surface pattern. No two surfaces are ever the same.

MAGSAFE COMPATIBLE

9H TWICE-TEMPERED GLASS

TPU FRAME, DURABLE BUILD

ONE-OF-A-KIND ITALIAN SURFACE




PureCase

# BLACK OCEAN




MP-IP17PM-4
iPhone 18 / 17 Pro Max




MP-IP17PRO-4
iPhone 18 / 17 Pro




RETAIL PACKAGING

Italian-designed case for iPhone 17 & 18 Pro and Pro Max. Crafted with a twice-tempered glass back, a durable TPU frame, full MagSafe compatibility, and a one-of-a-kind surface pattern. No two surfaces are ever the same.

MAGSAFE COMPATIBLE

9H TWICE-TEMPERED GLASS

TPU FRAME, DURABLE BUILD

ONE-OF-A-KIND ITALIAN SURFACE

# Compatible with iPhone 17 & 18 Pro Series

### RUBY REEF



MP-IP18PM-RR
iPhone18/17 Pro Max



MP-IP18PRO-RR
iPhone18/17 Pro

### WHITE REEF



MP-IP18PM-WR
iPhone18/17 Pro Max



MP-IP18PRO-WR
iPhone18/17 Pro

### BLU REEF



MP-IP18PM-BLR
iPhone18/17 Pro Max



MP-IP18PRO-BLR
iPhone18/17 Pro

### BLACK REEF



MP-IP18PM-BR
iPhone18/17 Pro Max



MP-IP18PRO-BR
iPhone18/17 Pro

### ACQUA



MP-IP18PM-ACQ
iPhone18/17 Pro Max



MP-IP18PRO-ACQ
iPhone18/17 Pro

### BLACK PEARL



MP-IP17PM-1
iPhone18/17 Pro Max



MP-IP17PRO-1
iPhone18/17 Pro

### WHITE PEARL



MP-IP17PM-2
iPhone18/17 Pro Max



MP-IP17PRO-2
iPhone18/17 Pro

### WHITE SAND



MP-IP17PM-3
iPhone18/17 Pro Max



MP-IP17PRO-3
iPhone18/17 Pro

### BLACK OCEAN



MP-IP17PM-4
iPhone18/17 Pro Max



MP-IP17PRO-4
iPhone18/17 Pro



# RIPPLE APPLE WATCH
# SPORT BAND

Crafted from high-performance FKM fluoroelastomer with a smooth, refined surface. Durable, soft-touch, and resistant to water, sweat, and UV, Materik® bands combine sport-ready performance with sleek design, offering both comfort and style.



Ripple

# VOLCANIC BLACK



MP-AWB-FKM1-1
One size, 42 to 49 mm cases




RETAIL PACKAGING

Apple Watch Sport Band in high-performance FKM fluoroelastomer. The sculpted wave design naturally contours to the wrist, while airflow channels help reduce moisture buildup. Water-resistant, easy to clean, and designed in Italy.

FKM HIGH-PERFORMANCE FKM

BREATHABLE AIRFLOW CHANNELS

WATER RESISTANT

DESIGNED IN ITALY




Ripple

# MIDNIGHT TIDE




MP-AWB-FKM1-2
One size, 42 to 49 mm cases




RETAIL PACKAGING

Apple Watch Sport Band in high-performance FKM fluoroelastomer. The sculpted wave design naturally contours to the wrist, while airflow channels help reduce moisture buildup. Water-resistant, easy to clean, and designed in Italy.

FKM HIGH-PERFORMANCE FKM

BREATHABLE AIRFLOW CHANNELS

WATER RESISTANT

DESIGNED IN ITALY



Ripple

# IVORY SAND



MP-AWB-FKM1-3
One size, 42 to 49 mm cases




RETAIL PACKAGING

Apple Watch Sport Band in high-performance FKM fluoroelastomer. The sculpted wave design naturally contours to the wrist, while airflow channels help reduce moisture buildup. Water-resistant, easy to clean, and designed in Italy.

FKM HIGH-PERFORMANCE FKM

BREATHABLE AIRFLOW CHANNELS

WATER RESISTANT

DESIGNED IN ITALY




Ripple

# SOFT CLAY



MP-AWB-FKM1-4
One size, 42 to 49 mm cases




RETAIL PACKAGING

Apple Watch Sport Band in high-performance FKM fluoroelastomer. The sculpted wave design naturally contours to the wrist, while airflow channels help reduce moisture buildup. Water-resistant, easy to clean, and designed in Italy.

FKM HIGH-PERFORMANCE FKM

BREATHABLE AIRFLOW CHANNELS

WATER RESISTANT

DESIGNED IN ITALY

# Ripple Apple Watch Sport Band Series




Volcanic Black
**MP-AWB-FKM1-1**




Midnight Tide
**MP-AWB-FKM1-2**




Ivory Sand
**MP-AWB-FKM1-3**




Soft Clay
**MP-AWB-FKM1-4**

**COMPATIBILITY** Ultra 1 / 2 / 3 · 49 mm,Series 10 / 11 · 46 mm, Series 7 / 8 / 9 · 45 mm, SE, Series 4 / 5 / 6 · 44 mm, Series 1 / 2 / 3 · 42 mm.
One size, designed for the larger Apple Watch cases. Not compatible with 38 mm, 40 mm, 41 mm, or the 42 mm Series 10 and 11.



# HALO MAGNETIC
# POWER BANK

Crafted with Italian surfaces and seamless MagSafe compatibility, the Materik Halo Power Bank blends luxury with performance. Available in 5000 mAh or 10000 mAh, it features premium materials, premium design, and reliable wireless charging, perfect for quick top-ups or dependable all-day power.



Halo 5

# BLACK PEARL








MP-PB4-5K-01
5000 mAh

RETAIL PACKAGING

Power Bank 4.0, 5000 mAh magnetic battery with fast wireless charging and a USB-C port.
Ultra-compact, finished with a one-of-a-kind Italian-designed surface.

MAGSAFE COMPATIBLE

9H TWICE-TEMPERED GLASS

USB-C PORT

ONE-OF-A-KIND ITALIAN SURFACE



Halo 5

# WHITE PEARL

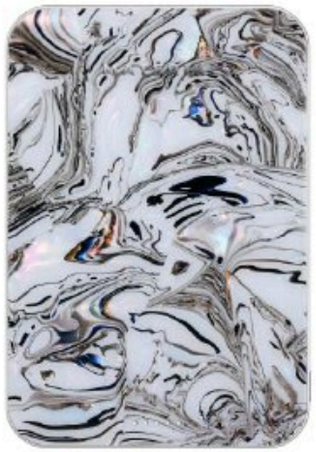






MP-PB4-5K-02
5000 mAh

RETAIL PACKAGING

Power Bank 4.0, 5000 mAh magnetic battery with fast wireless charging and a USB-C port.
Ultra-compact, finished with a one-of-a-kind Italian-designed surface.

MAGSAFE COMPATIBLE

9H TWICE-TEMPERED GLASS

USB-C PORT

ONE-OF-A-KIND ITALIAN SURFACE




Halo 5

# WHITE SAND








MP-PB4-5K-03
5000 mAh

RETAIL PACKAGING

Power Bank 4.0, 5000 mAh magnetic battery with fast wireless charging and a USB-C port. Ultra-compact, finished with a one-of-a-kind Italian-designed surface.

MAGSAFE COMPATIBLE

9H TWICE-TEMPERED GLASS

USB-C PORT

ONE-OF-A-KIND ITALIAN SURFACE

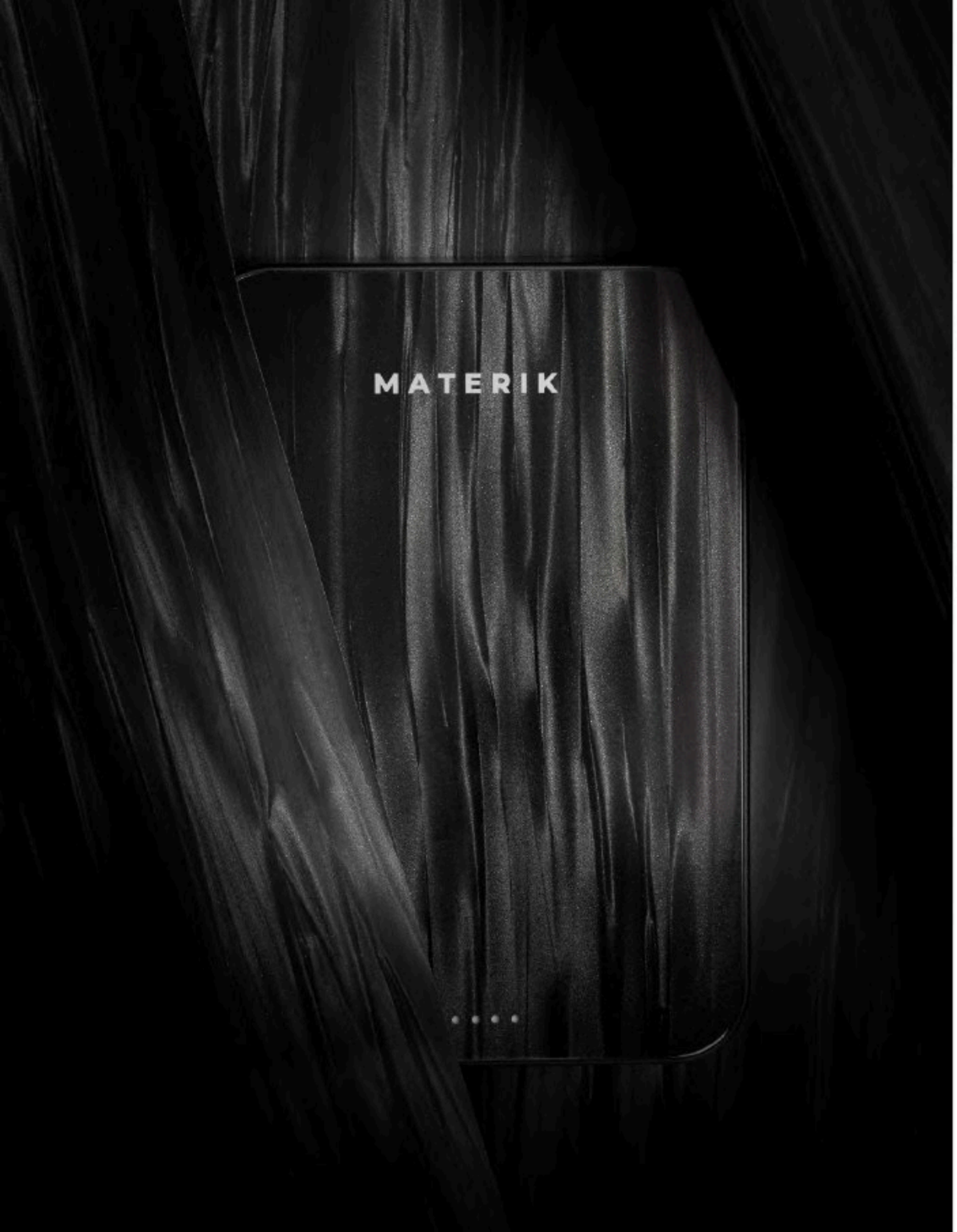


Halo 5

# BLACK OCEAN










MP-PB4-5K-04
5000 mAh

RETAIL PACKAGING

Power Bank 4.0, 5000 mAh magnetic battery with fast wireless charging and a USB-C port.
Ultra-compact, finished with a one-of-a-kind Italian-designed surface.

MAGSAFE COMPATIBLE

9H TWICE-TEMPERED GLASS

USB-C PORT

ONE-OF-A-KIND ITALIAN SURFACE



Halo 10

# WHITE SAND








MP-PB4-10K-03
10000 mAh

RETAIL PACKAGING

Power Bank 4.0, 10000 mAh magnetic battery with fast wireless charging and a USB-C port. Ultra-compact, finished with a one-of-a-kind Italian-designed surface.

MAGSAFE COMPATIBLE

9H TWICE-TEMPERED GLASS

USB-C PORT

ONE-OF-A-KIND ITALIAN SURFACE




Halo 10

# BLACK OCEAN










MP-PB4-10K-04
10000 mAh

RETAIL PACKAGING

Power Bank 4.0, 10000 mAh magnetic battery with fast wireless charging and a USB-C port. Ultra-compact, finished with a one-of-a-kind Italian-designed surface.

MAGSAFE COMPATIBLE

9H TWICE-TEMPERED GLASS

USB-C PORT

ONE-OF-A-KIND ITALIAN SURFACE

# Halo Powerbanks Collection Series




Black Pearl
MP-PB4-5K-01(5000 mAh)



White Pearl
MP-PB4-5K-02(5000 mAh)



White Sand
MP-PB4-5K-03(5000 mAh)




Black Ocean
MP-PB4-5K-04(5000 mAh)

5000 mAh

---



White Sand
MP-PB4-10K-03(10000 mAh)




Black Ocean
MP-PB4-10K-04(10000 mAh)

**COMPATIBILITY & CHARGING**

The Halo Qi2 power bank snaps onto your MagSafe iPhone for aligned wireless charging, with a USB-C port for everything else. Rest a Qi-enabled earbud case on the pad, such as AirPods, and it charges those too. Available in 5000 mAh and 10000 mAh, each with a one-of-a-kind, Italian-designed surface.

10000 mAh

---




# ALCHEMY MOON
# 2-IN-1 WIRELESS CHARGER

Crafted with the finest materials and meticulous workmanship, this charger is a statement piece that complements modern home and office designs. It features a minimal front mirror surface and an exquisite Italian-crafted base finish, adding a touch of sophistication to any space.




ALCHEMY MOON

# BLACK PEARL



MP-WC-BP
iPhone 12 to 18, AirPods



RETAIL PACKAGING

2-in-1 desktop charger with dual coils for iPhone and AirPods at the same time. Machined aluminum base with a one-of-a-kind Italian-designed surface, minimal and timeless.

MAGSAFE COMPATIBLE

MACHINED ALUMINUM

ADJUSTABLE ANGLE

ONE-OF-A-KIND ITALIAN SURFACE




ALCHEMY MOON

# WHITE PEARL



MP-WC-WP
iPhone 12 to 18, AirPods



RETAIL PACKAGING

2-in-1 desktop charger with dual coils for iPhone and AirPods at the same time. Machined aluminum base with a one-of-a-kind Italian-designed surface, minimal and timeless.

MAGSAFE COMPATIBLE

MACHINED ALUMINUM

ADJUSTABLE ANGLE

ONE-OF-A-KIND ITALIAN SURFACE

# Alchemy Moon Collection Series



Black Pearl

**MP-WC-BP**



White Pearl

**MP-WC-WP**

**COMPATIBILITY** iPhones 12, 13, 14, 15, 16, 17, 18 series, up to 7.5W & other devices up to 10W.iPhones with MagSafe-compatible cases.Wireless-charging accessories (for the charging tray) such as AirPods or other Qi-enabled devices.

# MATERIK
# LOOP

A wrist strap that keeps a USB-C cable within reach. Release the connectors to charge a compatible device or connect to a computer. Available in Graphite and Limestone.

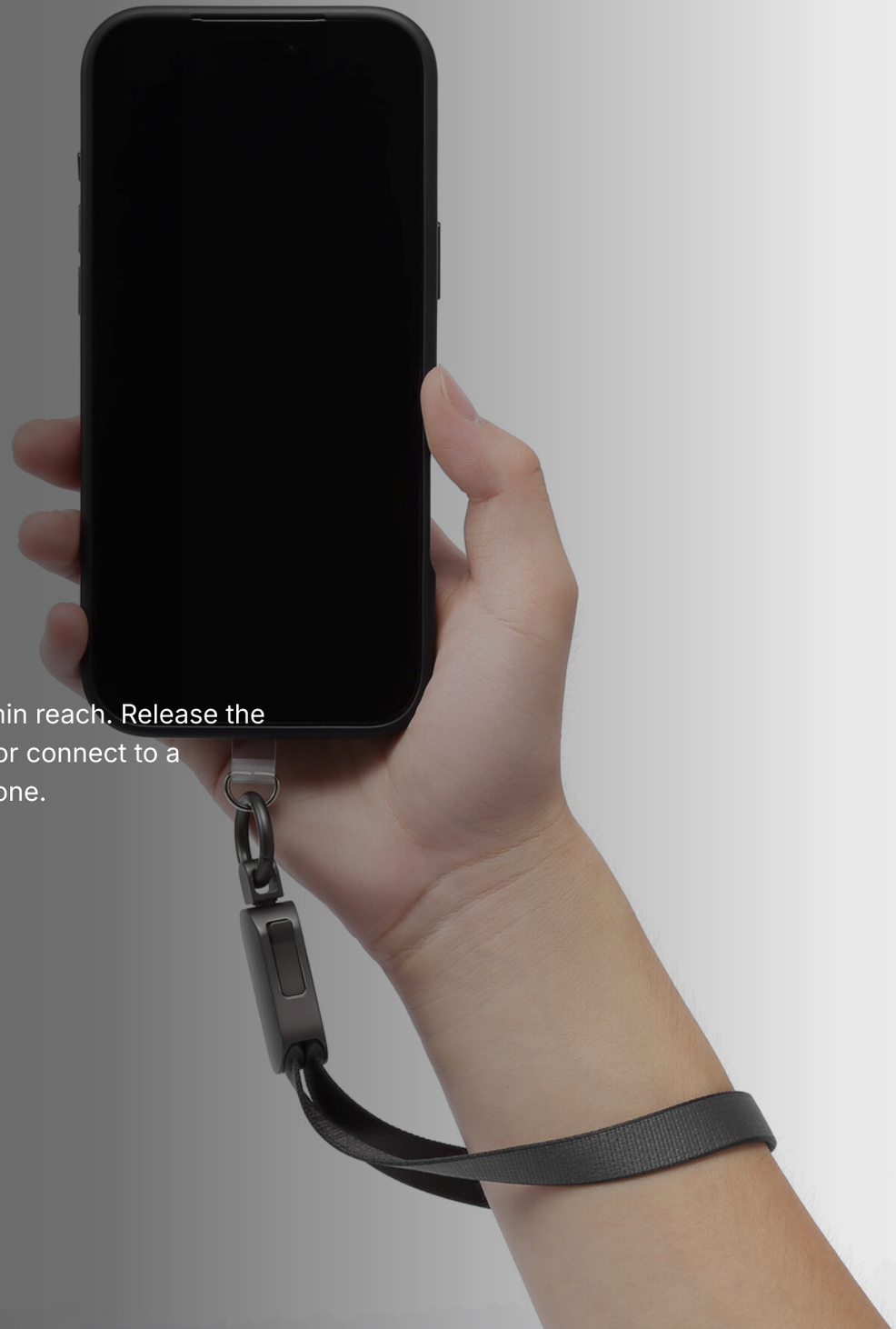

MATERIK LOOP

# Wear it.
# Plug it in.

## A cable, *within reach.*

A wrist strap that keeps a USB-C cable with you. Release the connectors to charge a compatible device or connect to a computer.

**60 W**
Up to 20 V / 3 A USB PD

**30 cm**
USB-C to USB-C

Graphite | Limestone



# Ready for the next connection.



USB-C charging, up to 60 W USB Power Delivery.




USB 2.0 data transfer, up to 480 Mbps.

MATERIALS

Flat polyester braid, aluminum connector shells, and a zinc alloy quick-release buckle and circular clip.

IN THE BOX

1 Materik Loop
1 clear TPU phone tether tab

COLORS AND CODES

Graphite / MP-CWB-GRA
4897125980845

Limestone / MP-CWB-LIM
4897125980852

Charging performance depends on the connected device and charger. A compatible phone case is required for the tether tab. Phone, case, charger and computer are not included.

# POS MATERIAL

Elevate your retail space with the Materik point of sale collection. Counter displays, backlit posters, and shelf units are available to order alongside the 2026 range, crafted with the same Italian artistry and premium materials as every Materik product.

**Available to order. Ask your Materik representative for the full POS catalog.**



# DISPLAY CONFIGURATIONS

One stand,endless configuration

**PURECASE** iPhone Case




**HALO 5 & 10** Power Bank




**RIPPLE** Apple Watch Band




**ALCHEMY MOON** 2-in-1 Wireless Charger



# RETAIL PACKAGING

Every product ships in its own retail box

**PURECASE** iPhone 18 Pro and Pro Max



**CRYSTALCASE** iPhone 18 Pro and Pro Max



**PURECASE** iPhone 17 Pro and Pro Max




**RIPPLE** Apple Watch sport band




**HALO** Power bank, 5000 and 10000 mAh




**ALCHEMY MOON** 2-in-1 wireless charger



# IN STORES TODAY

The display at work




**Z-PILOT** Shenzhen

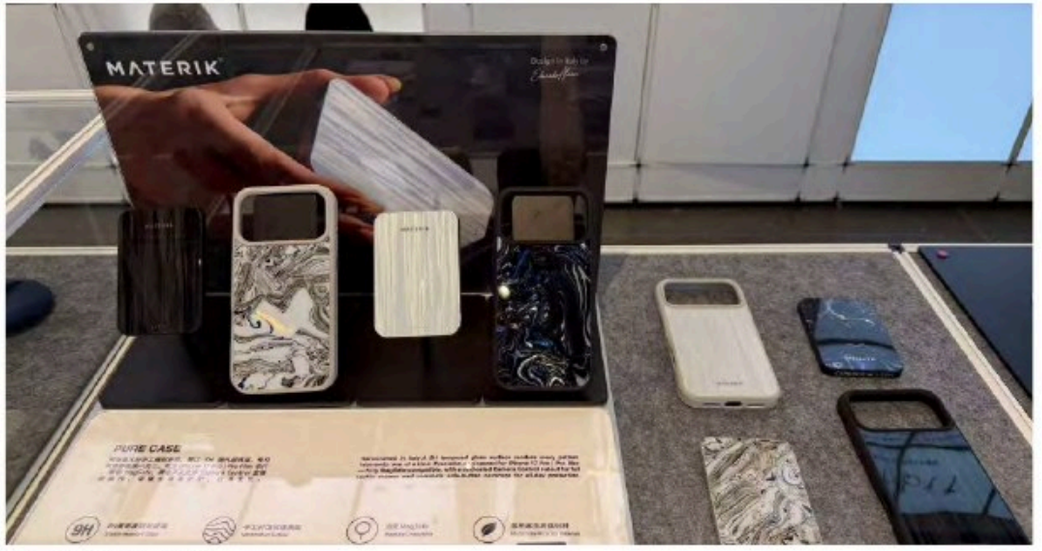


**DRIVEPRO** Beijing

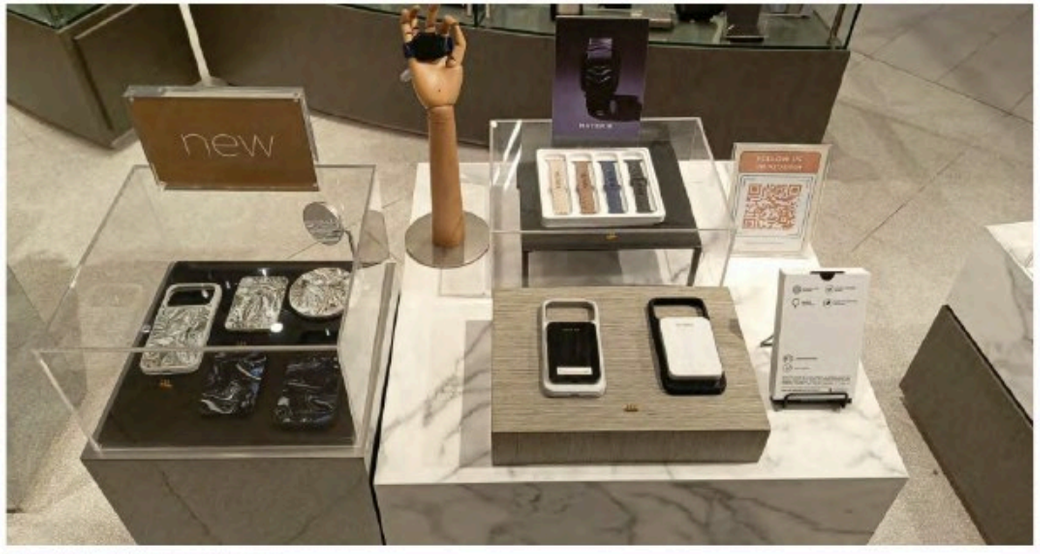


**SEIBU** Kuala Lumpur




**MAISON&OBJET** Paris

MATERIK®



hello@materikstory.com
@materikstory

Apple, iPhone, Apple Watch, AirPods and MagSafe are trademarks of Apple Inc., registered in the U.S. and other countries. Qi and Qi2 are trademarks of the Wireless Power Consortium.